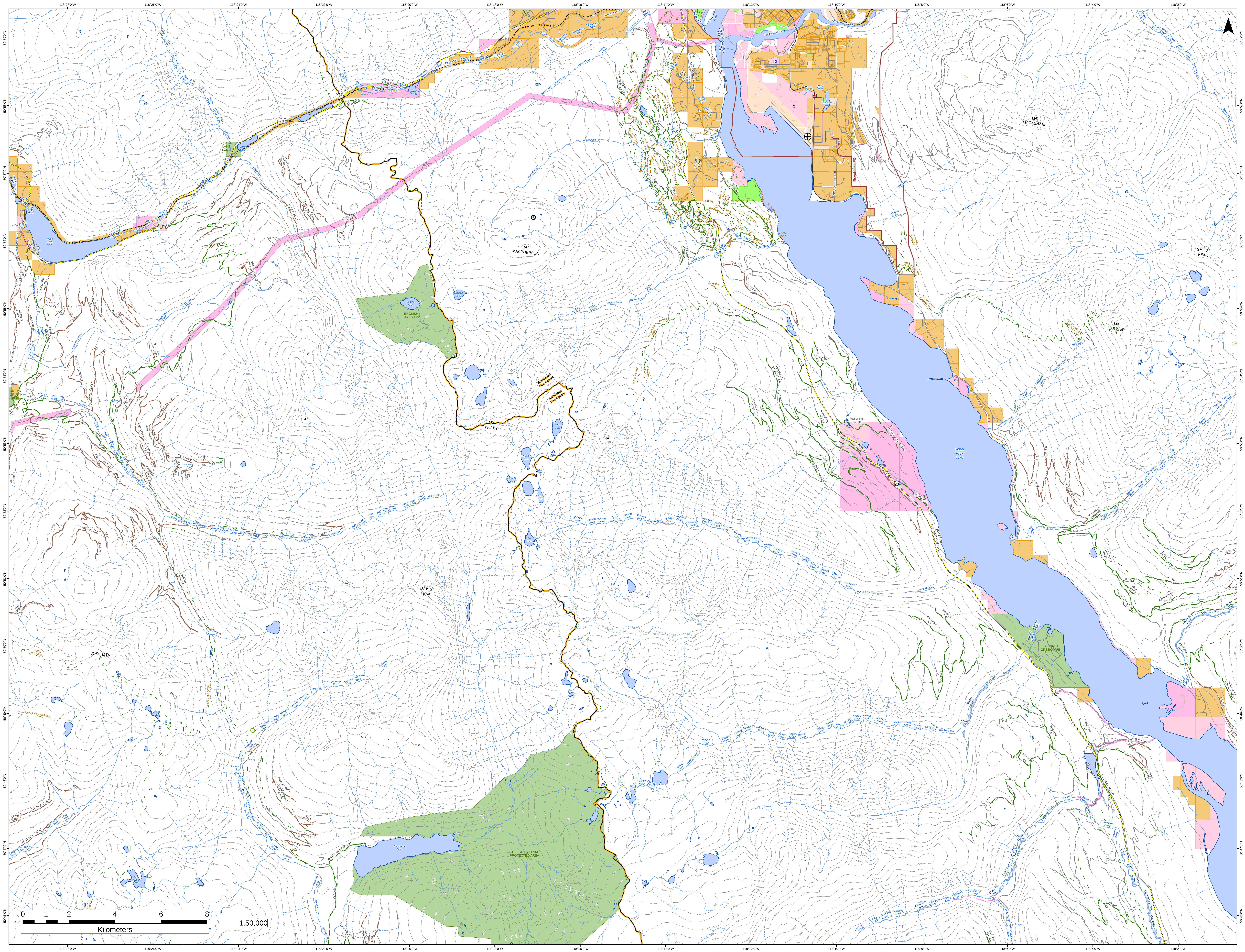

118°28'0"W
118°26'0"W
118°24'0"W
118°22'0"W
118°20'0"W
118°18'0"W
118°16'0"W
118°14'0"W
118°12'0"W
118°10'0"W
118°8'0"W
118°6'0"W
118°4'0"W
118°2'0"W
50°59'0"N
50°58'0"N
50°57'0"N
50°56'0"N
50°55'0"N
50°54'0"N
50°53'0"N
50°52'0"N
50°51'0"N
50°50'0"N
50°49'0"N
50°48'0"N
50°47'0"N
50°46'0"N
N
MT MACKENZIE
MT MACPHERSON
GHOST PEAK
MT CARTIER
TILLEY
DAVIS PEAK
JOSS MTN
MT. GRIFFIN
ENGLISH LAKE PARK
English Lake
VICTOR LAKE PARK
Victor Lake
Three Valley Lake
Wetask Lake
GREENBUSH LAKE PROTECTED AREA
Greenbush Lake
BLANKET CREEK PARK
MOUNT GRIFFIN PARK
Upper Arrow Lake
Columbia River
Illecillewaet River
Eagle River
Shuswap River
Akolkolex River
Victor Creek
Tonkawatta Creek
Dolan Creek
Wells Creek
Begbie Creek
Mulvehill Creek
Blanket Creek
Cranberry Creek
South Cranberry Creek
Wap Creek
Drimmie Creek
Greenslide Creek
Greeley Creek
Montana Creek
Scott Creek
South Pass Creek
Derry Creek
Griffith Creek
Locks Creek
Williamson Lake
Begbie Lake
Scottish Lake
Revelation Lake
Tilley Lake
Brim Lake
Topowap Lake
Surprise Lake
Col Lake
Joss Lake
Two Moon Lake
Southeast Fire Centre
Kamloops Fire Centre
Rte 1 Wb - Transcanada
Rte 1 Eb - Transcanada
Rte 23 Nb - Nakusp-mica Creek
Revelstoke FD
Catherwood Road
Airport Way
Nelson Road
Mount Begbie Road
Clough Road
XMAS ISLAND RD
Mt. MacPherson Nordic Trails
Mt. MacPherson MTB
Begbie Bluff Trail
Mt Begbie Trail
MOUNT CARTIER LOOKOUT TRAIL
Mount Cartier Lookout Trail
Mt Cartier Sunnyside
JOSS MOUNTAIN
Tsuius and Mabel Range
GRASSY CREEK
WETASK LAKE
ENGLISHMAN CREEK
THREE VALLEY
VICTOR MAIN
WAP CREEK
MABEL S PASS
MULVEHILL - BRIM
MULVEHILL SOUTH
SHAKETOWN
MULVEHILL BR 2.4
MULVEHILL BR 4.8
RIVERSIDE
CHLOE ROAD
SUGAR-GREENBUSH
SUGAR LAKE
SUGAR-BLANKET
COBBLE CREEK
WEST WAP CREEK
BRANCH 3.8
BRANCH 4.7
BRANCH 2.9A
BRANCH 2.9
BLANKET
HARDMAN
MARTEN FSR
AKOLKOLEX RIVER
AKOLKOLEX BR 7.8
AKOLKOLEX CRAWFORD
BELL BR 10.1
BELL BR 6.1
C 5384.04 (DRIMMIE)
C 8365.04 (HUNT)
C R23963_HUNT
VIGUE
DRY CR BR 35.0
4020 RD
SPUR J
SEC G
SEC B
SEC A
SPUR H
23
1
0 1 2 4 6 8
Kilometers
1:50,000